

KEY

- Site Boundary
- Hydrology Study Area
- T1 Proposed Turbine Location
- M1 Indicative Met Mast Location
- Proposed Hardstanding
- Proposed Substation, Control Room & Energy Storage Compound
- Proposed Temporary Compound
- Temporary Turbine Component Laydown Area
- Existing Water Crossing
- Existing Water Crossing to be Upgraded
- New Water Crossing
- EWC1 Water Crossing Identifier
- Existing Access Track
- Existing Access Track to be Upgraded
- Indicative New Access Track
- Indicative Straightened Access Track
- Potential Borrow Pit Search Area
- Watercourse 50 m buffer
- Watercourse

Note: ERC1 is outwith the extent of this plan where the existing access track crosses Hagshaw Burn.

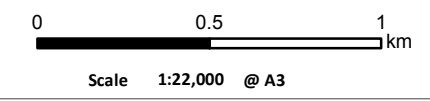

Cumberhead West Wind Farm
Environmental Impact Assessment Report

Figure 11.2

Watercourses

Date: 24/10/2020 Drawn by: ST Checked by: JH Version: V1

Project Number: 3694